Eb

Blues by Five (Part 1 - melody)
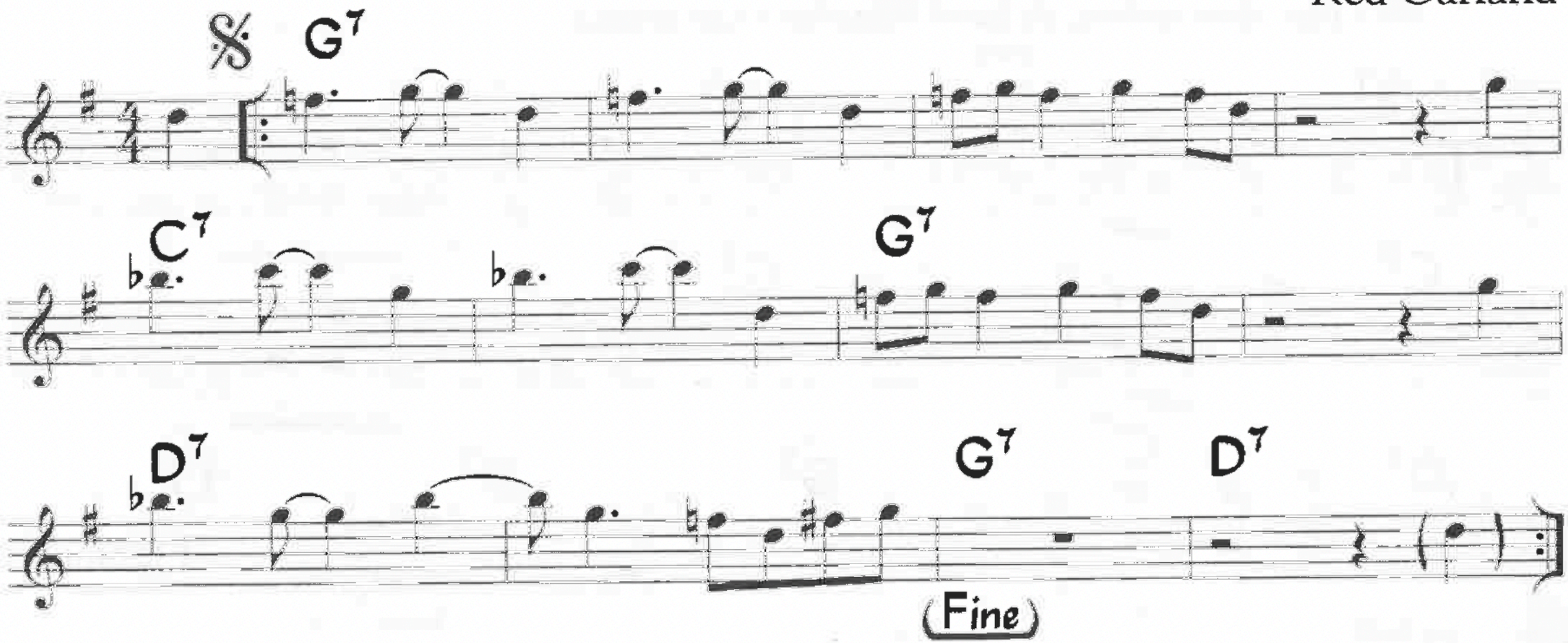
Red Garland