Blues by Five

Miles Davis

Medium Swing ♩ = 140

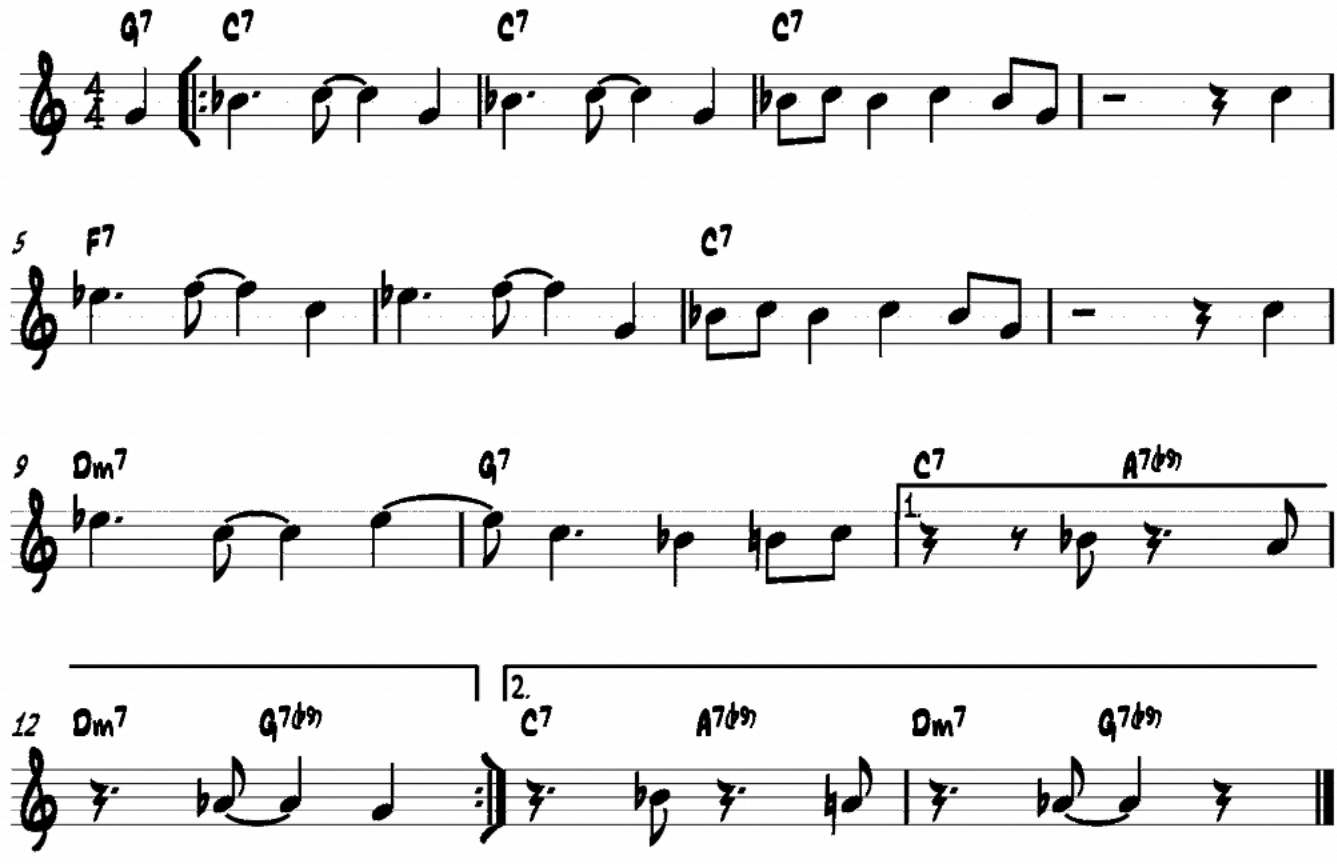

Open for Solos

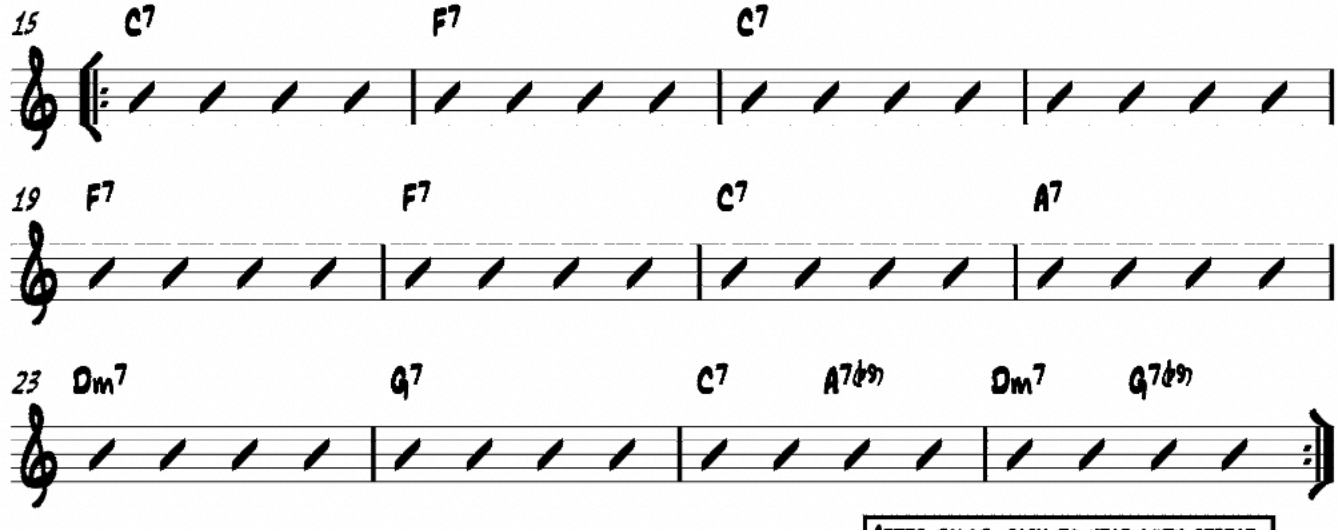

After solos, back to head with repeat